

ROOF PLAN

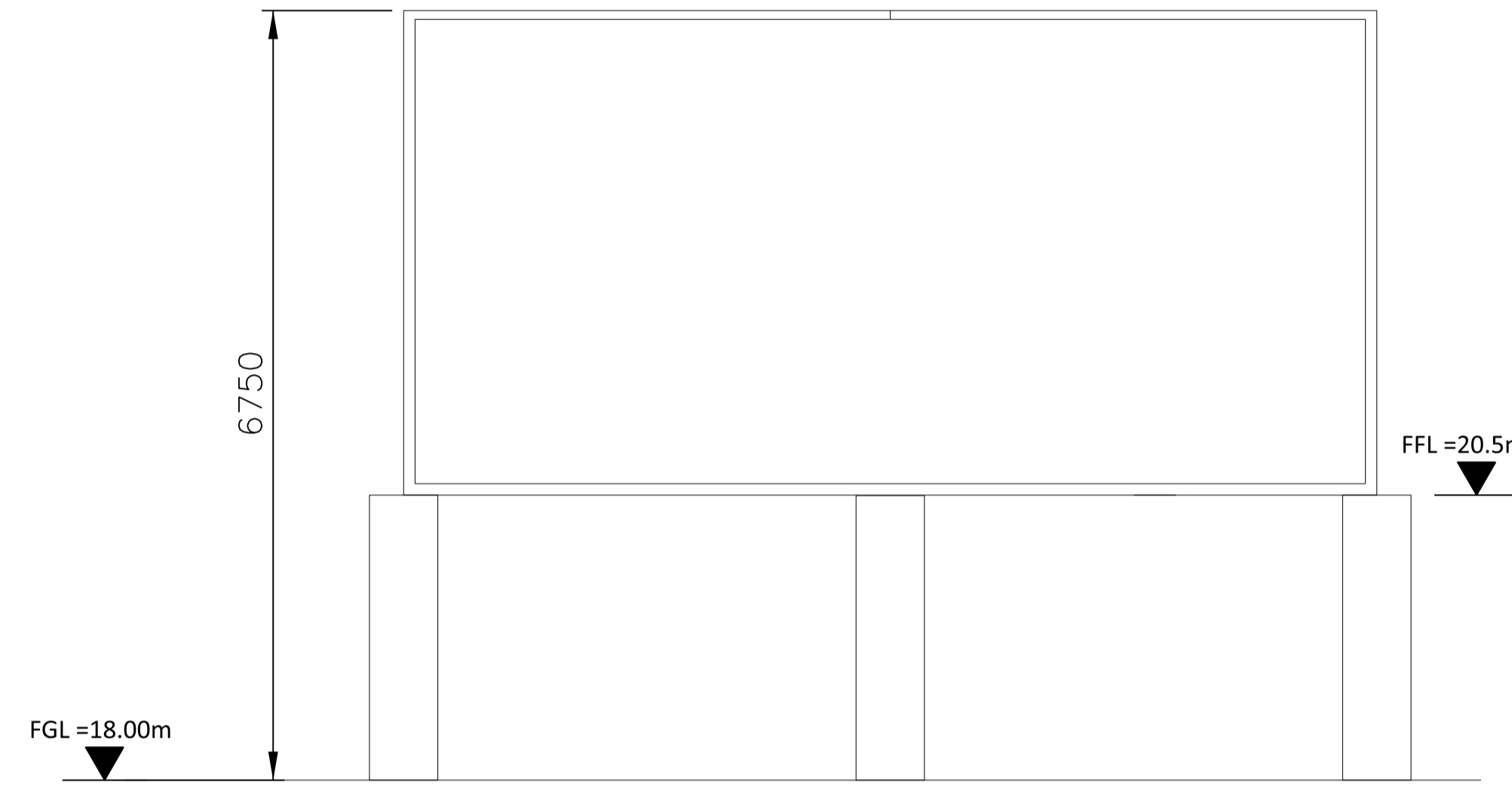

SECTION A-A

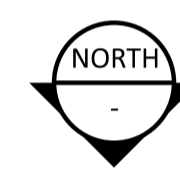
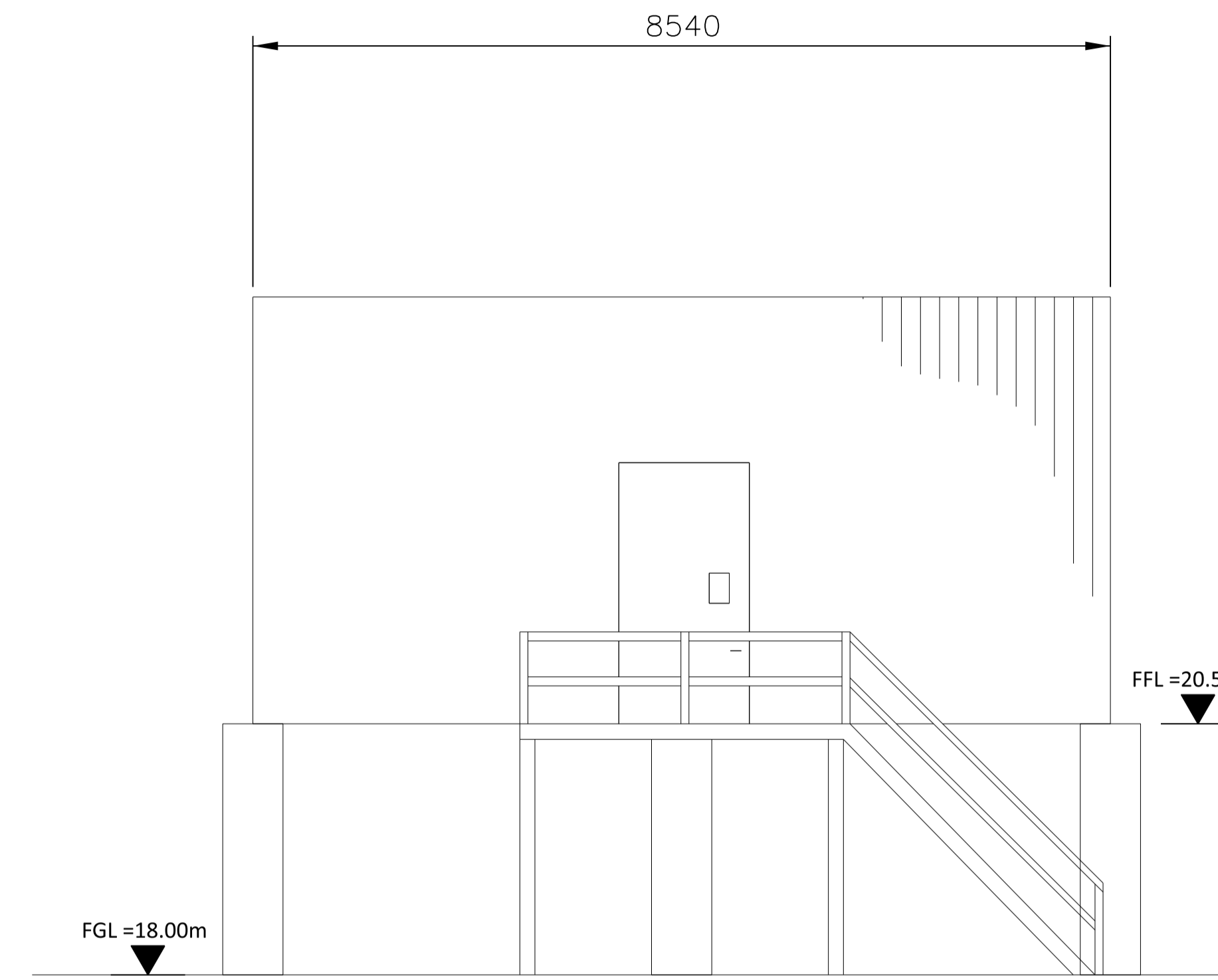

NORTH ELEVATION

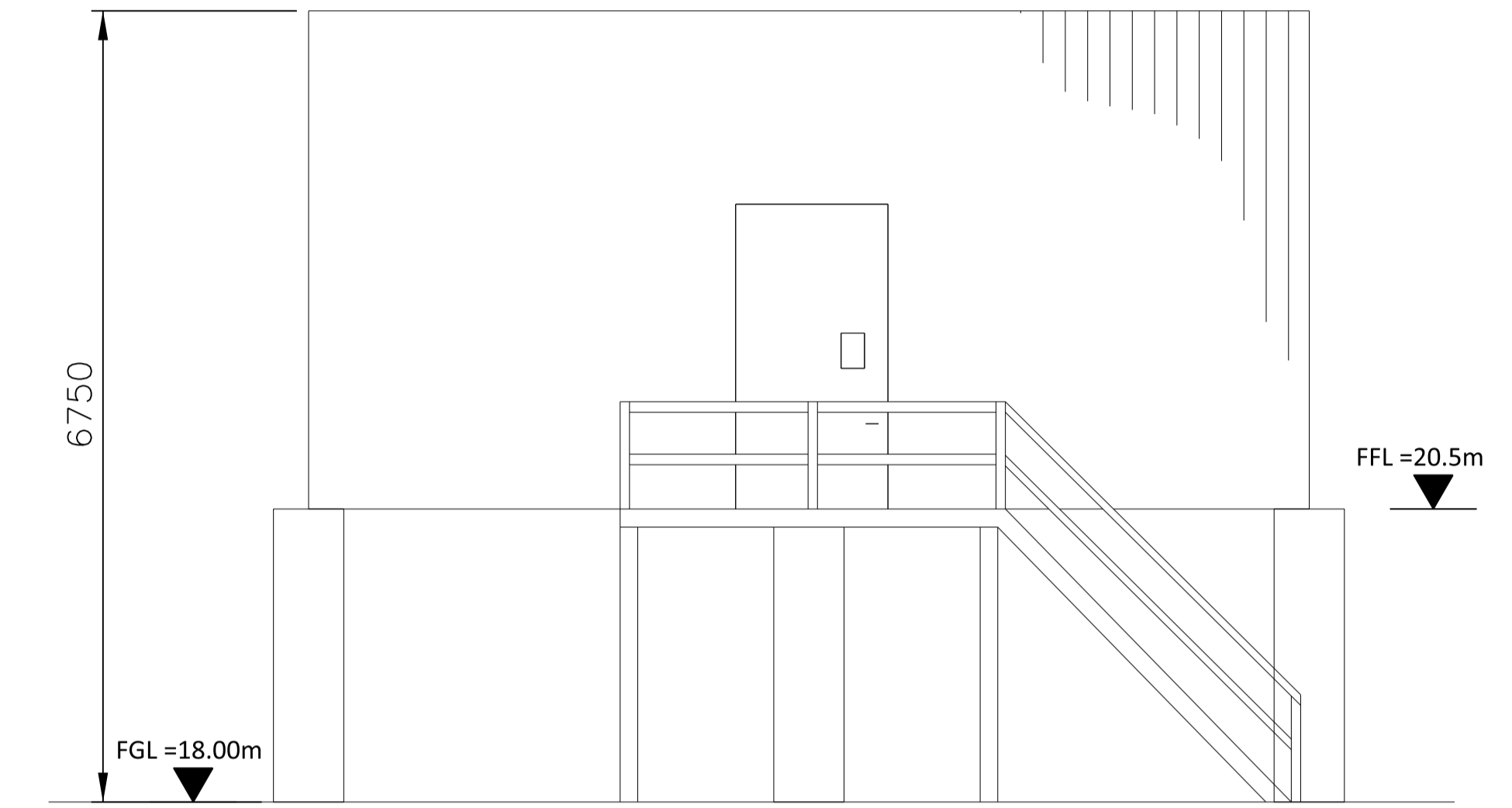

SOUTH ELEVATION

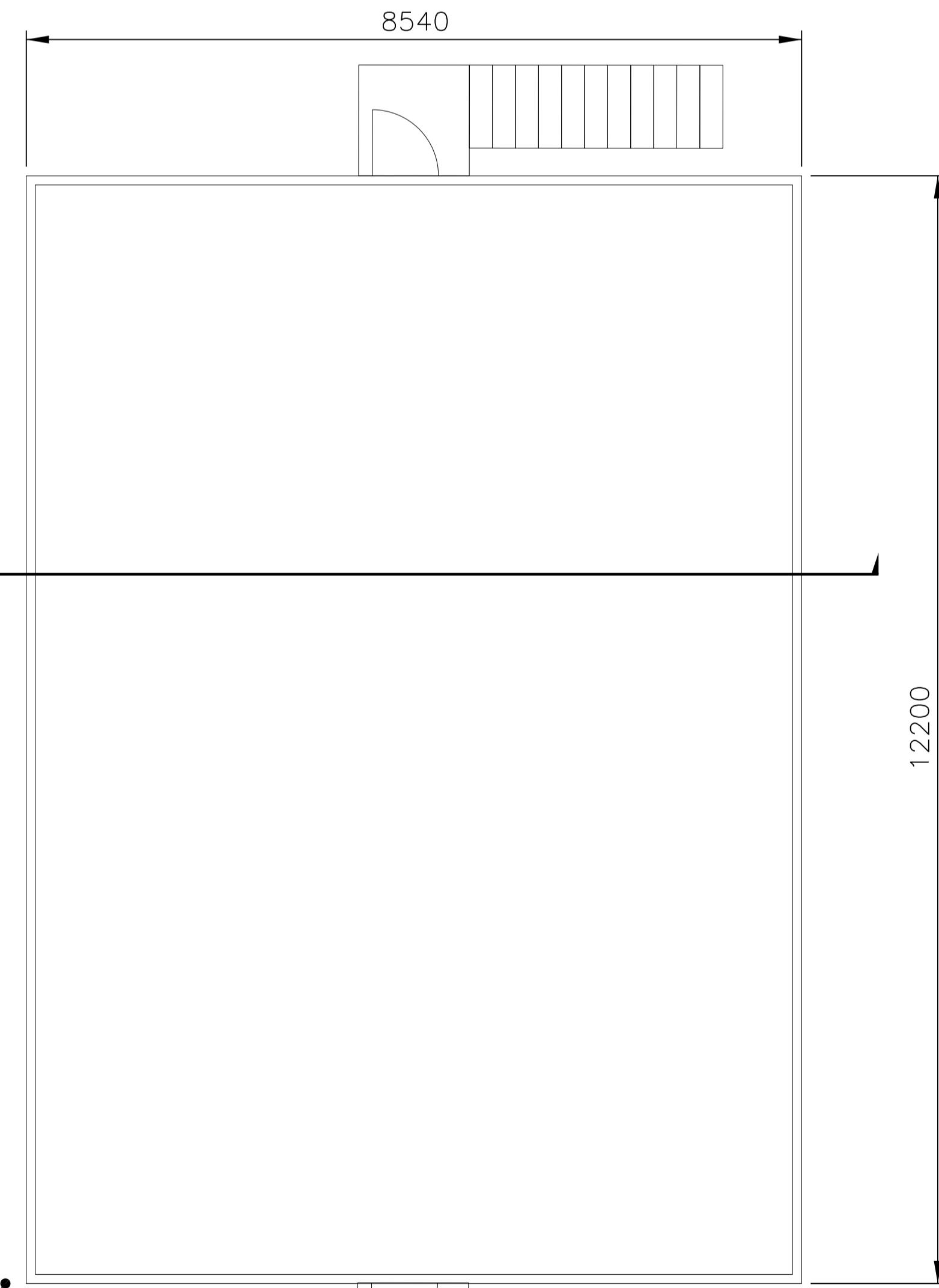

FLOOR PLAN
GROSS AREA = 8.5m X 12.2m = 103.7m²

N: 148623.2A, 148673.7B, 148726.2C
E: 102285.3A, 102367.6B, 102453.3C

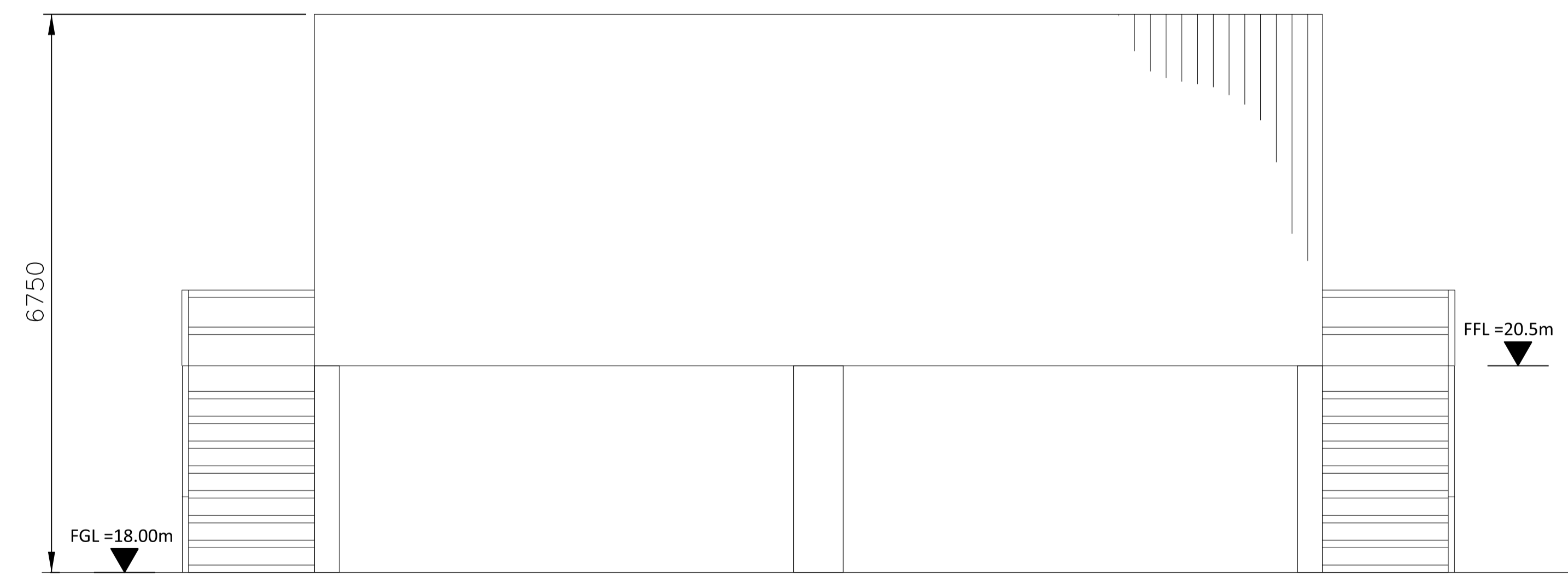
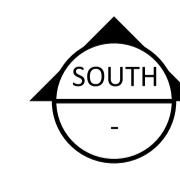

WEST ELEVATION

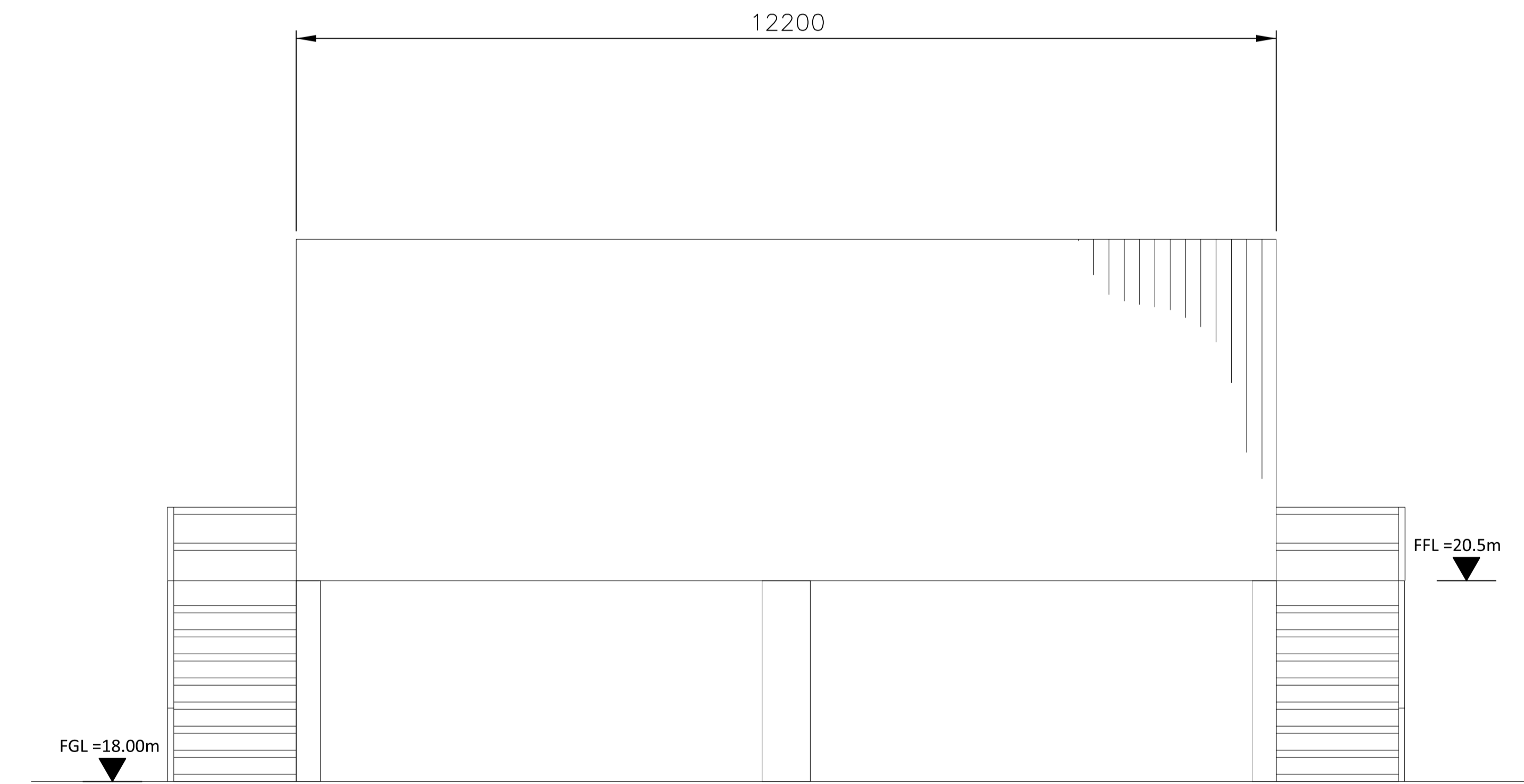

EAST ELEVATION

- NOTES:
1. ROOF - COMPOSITE PVC/PLASTISOL LAMINATED INSULATED MEMBRANE WITH INTEGRAL STEEL SUPPORT DECKING, COLOUR GREY-OLIVE, RAL 6006.
 2. WALLS - COMPOSITE PVC/PLASTISOL LAMINATED INSULATED VERTICAL PROFILED MODULAR STEEL CLADDING, COLOUR GREY-OLIVE, RAL 6006.
 3. FASCIAS & TRIMS, INCLUDING DOORS, WINDOWS, VENTILATION OPENINGS & SERVICES PENETRATION FRAMES TO BE COLOUR GREY-OLIVE, RAL 6006.
 4. THE ENCLOSED DESIGN IS FOR PLANNING PURPOSES ONLY AND NOT FOR CONSTRUCTION. EQUIPMENT LOCATIONS ARE INDICATIVE ONLY AND ARE SUBJECT TO CHANGE WITHIN BUILDING.

10/07/2021 05:57 PM
 10/07/2021 05:57 PM
 Full Size 1:1

NO	DATE	REVISIONS AND RECORD OF ISSUE	DRN	DES	CHK	PDE	APP
1	18/JUN/2021	ISSUED FOR PLANNING	TMC	DIL	DAC		
0	30/APR/2021	ISSUED FOR PLANNING	TMC	DIL	DAC		

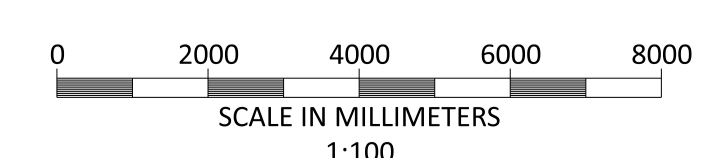
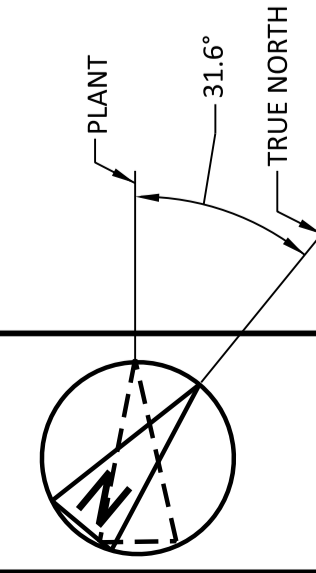

BLACK & VEATCH CORP HEADQUARTERS:
11401 LAMAR AVENUE, OVERLAND PARK,
KANSAS, USA

BLACK & VEATCH

CHECKED: _____ DATE: _____
DRAWN: _____

SHANNON LNG LIMITED
SHANNON TECHNOLOGY AND ENERGY PARK (STEP)
AIR COOLED CONDENSER ELECTRICAL PDC
PLAN ELEVATIONS AND SECTION

PROJECT	DRAWING NUMBER	REV
198291-SS-A4034		1

NOT TO BE USED FOR CONSTRUCTION
THE DISTRIBUTION AND USE OF THE NATIVE
FORMAT CAD FILE OF THIS DRAWING IS
UNCONTROLLED. THE USER SHALL VERIFY
TRACEABILITY OF THIS DRAWING TO THE LATEST
CONTROLLED VERSION.