

- NOTES:
1. THE ENCLOSED DESIGN IS FOR PLANNING PURPOSES ONLY AND NOT FOR CONSTRUCTION.
 2. STRUCTURAL STEEL AND PLATFORMING TO BE GALVANIZED. (UNPAINTED)

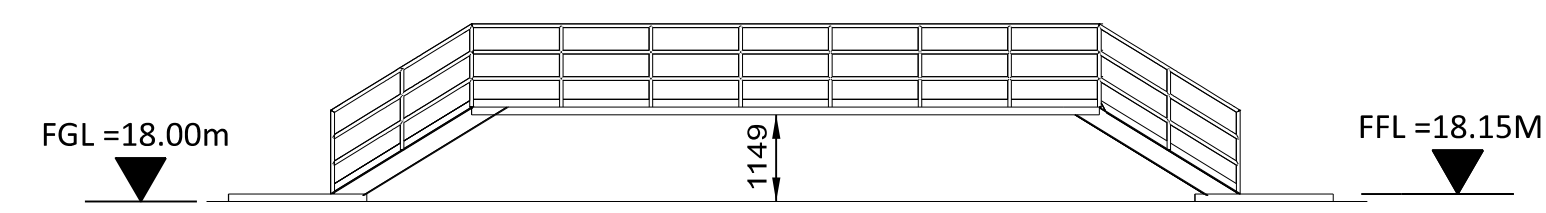

SOUTH ELEVATION

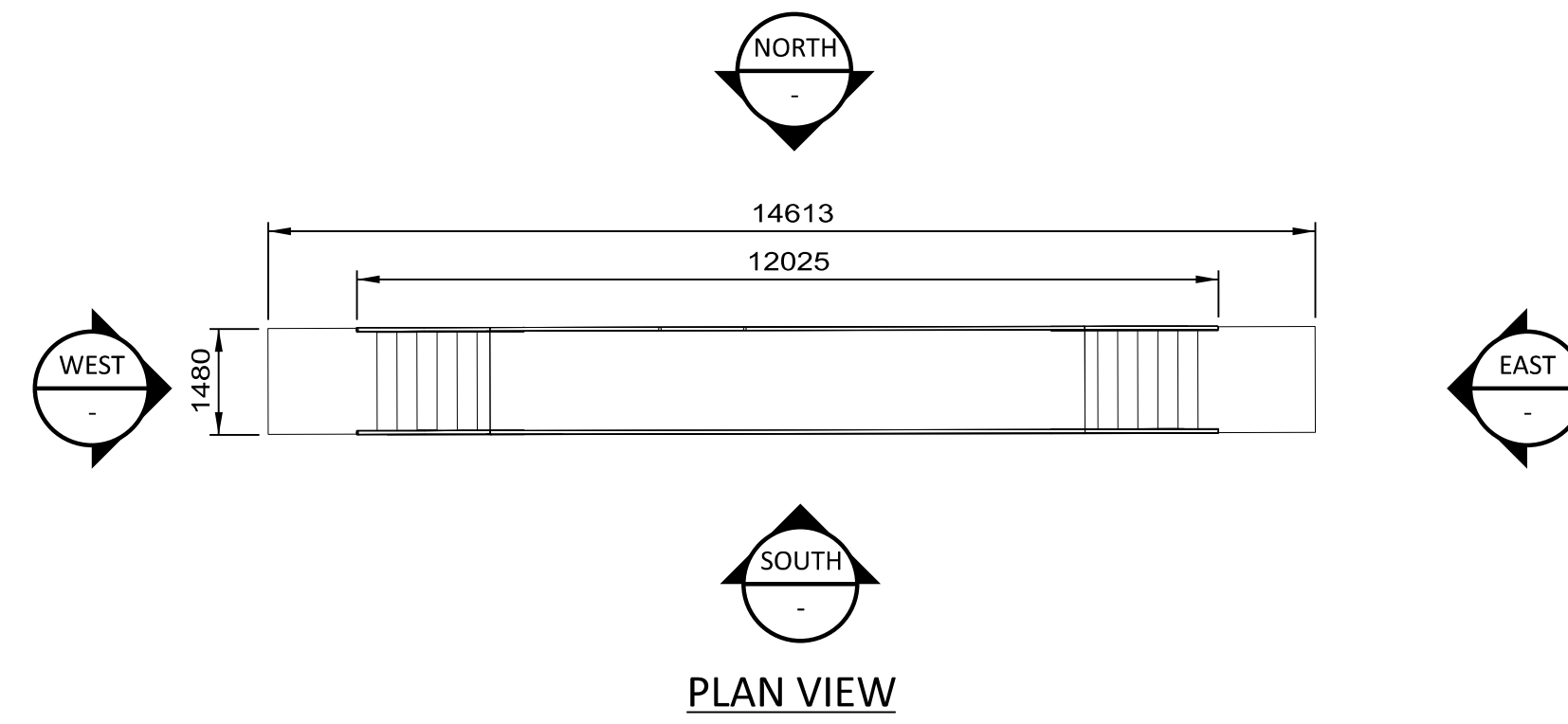

PLAN VIEW

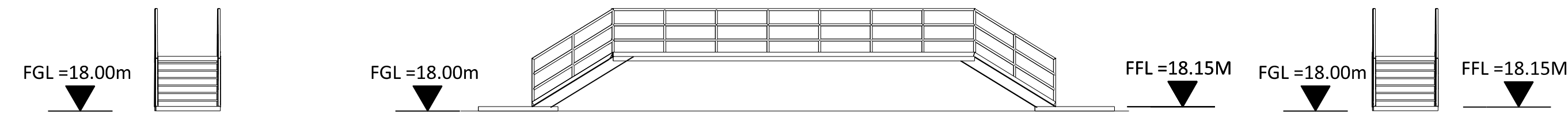

WEST ELEVATION

NORTH ELEVATION

EAST ELEVATION

CROSSOVER PLATFORM

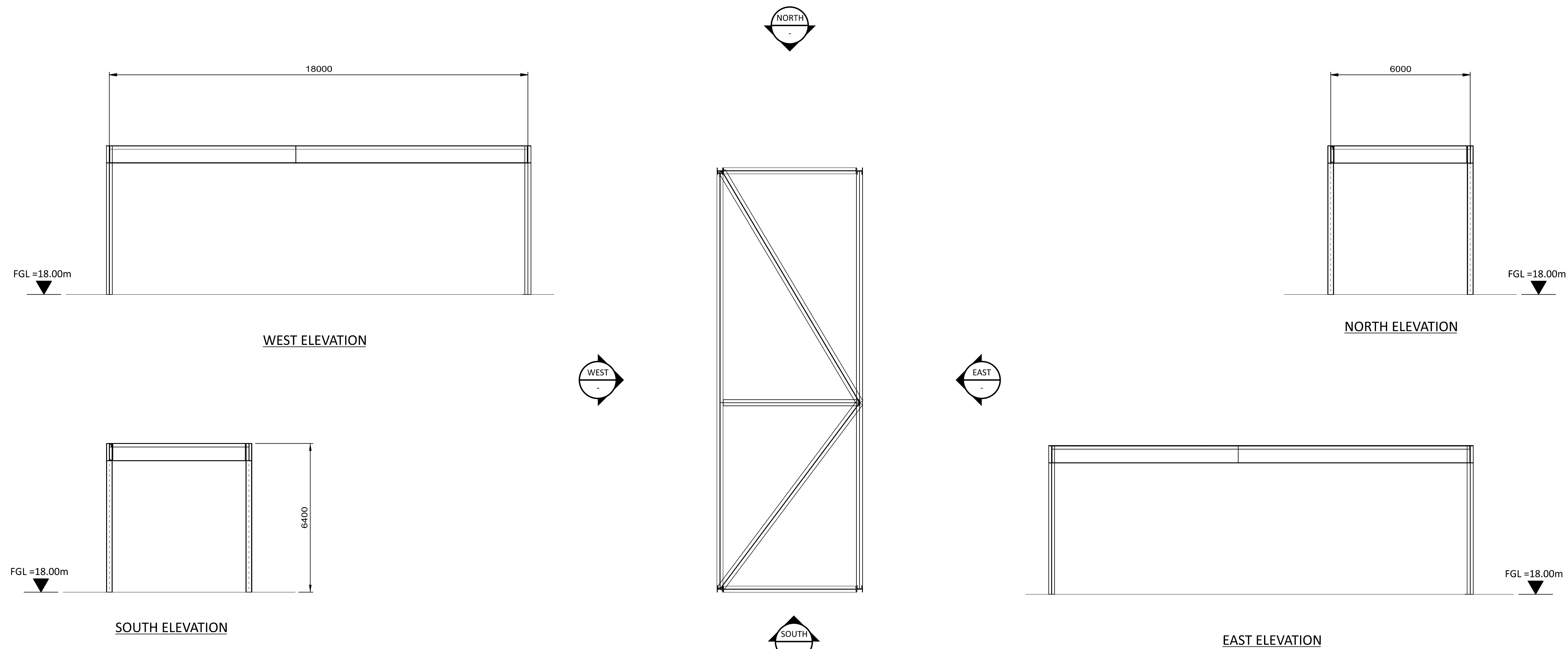

WEST ELEVATION

NORTH ELEVATION

SOUTH ELEVATION

EAST ELEVATION

PLAN VIEW

UTILITY RACK TO AGI AREA



PLANT
31.6°
TRUE NORTH

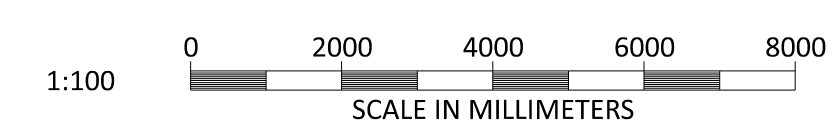

BLACK & VEATCH CORP HEADQUARTERS:
11401 LAMAR AVENUE, OVERLAND PARK,
KANSAS, USA

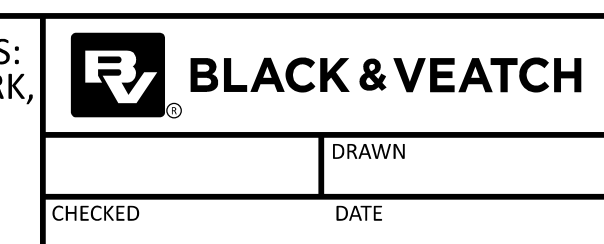

SHANNON LNG LIMITED
SHANNON TECHNOLOGY AND ENERGY PARK (STEP)
CROSSOVER PLATFORM (TYP OF 2) AND
UTILITY RACK TO AGI AREA
PLANS AND ELEVATIONS

PROJECT	DRAWING NUMBER	REV
198291-SS-A4012		0
AREA		

16/07/2021 08:51:11 PM
 28/06/2021 03:11:11 PM
 Full Size 1:1