

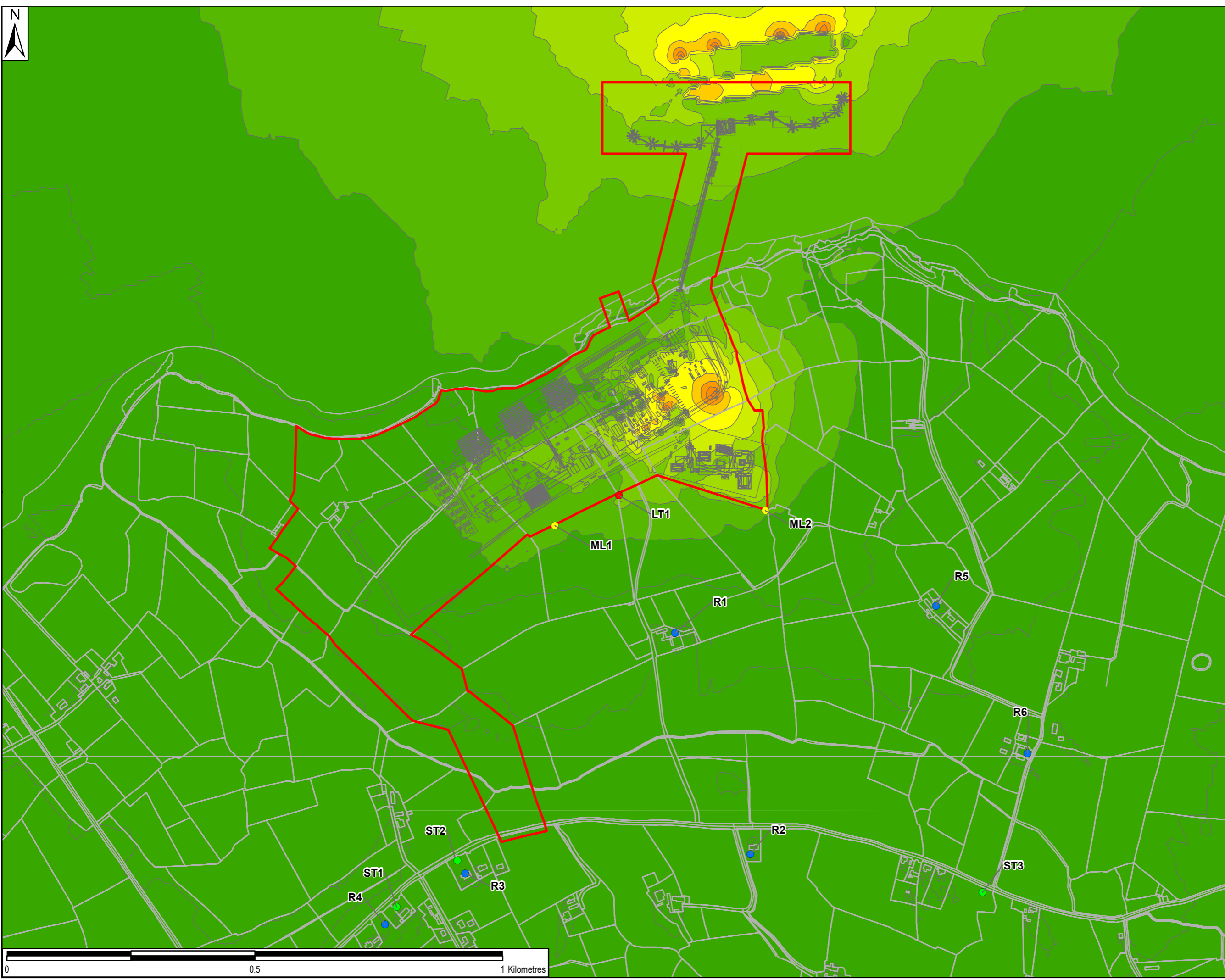

File Name: Z:\UK\IED\BLA\Jobs\PR-482591_Shannon_LNG_Consultancy_Service\900_CAD_GIS\920_GIS\EAIR\GIS\02_Maps\Noise\Figure F9-8_Operational_Scenario 1_Mitigated.mxd



LEGEND

Noise Receptors and Monitoring Locations

- LT - Long Term Monitoring Location
- ML - Operational Scenario Indicative Monitoring Location
- R - Receptor Position
- ST - Short Term Monitoring Location
- Development Boundary

Operational Scenario 1 Mitigated

LAeq,T 10hr dB, 1,5m above ground

- <35
- >=35 and <40
- >= 40 and <45
- >= 45 and <50
- >= 50 and <55
- >= 55 and <60
- >= 60 and <65
- >= 65 and <70
- >= 70 and <75
- >75

Copyright:

Service Layer Credits:

Purpose of Issue: **FINAL**

Client: **CONFIDENTIAL**

Project Title: **SHANNON TECHNOLOGY AND ENERGY PARK**

Drawing Title: **OPERATIONAL - SCENARIO 1 MITIGATED**

Drawn: DG	Chk'd: SW	App'd: DK	Date: 13/07/2021
AECOM Internal Project No: PR-482591		Scale at A3: 1:7,000	

THIS DOCUMENT HAS BEEN PREPARED PURSUANT TO AND SUBJECT TO THE TERMS OF AECOM'S APPOINTMENT BY ITS CLIENT. AECOM ACCEPTS NO LIABILITY FOR ANY USE OF THIS DOCUMENT OTHER THAN BY ITS ORIGINAL CLIENT OR FOLLOWING AECOM'S EXPRESS AGREEMENT TO SUCH USE, AND ONLY FOR THE PURPOSES FOR WHICH IT WAS PREPARED AND PROVIDED.

AECOM
4th Floor, Adelphi Plaza
George's Street Upper
Dun Laoghaire, Co. Dublin,
A96 T827, Ireland
T +353-1-238-3100
aecom.com

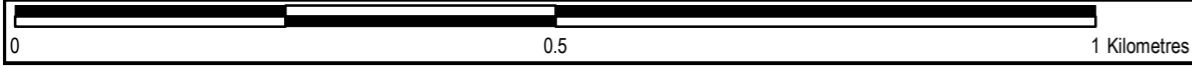

Drawing No: **FIGURE F9-8** Rev: **0**